11.

Gospod usmili se

Aleš Makovac

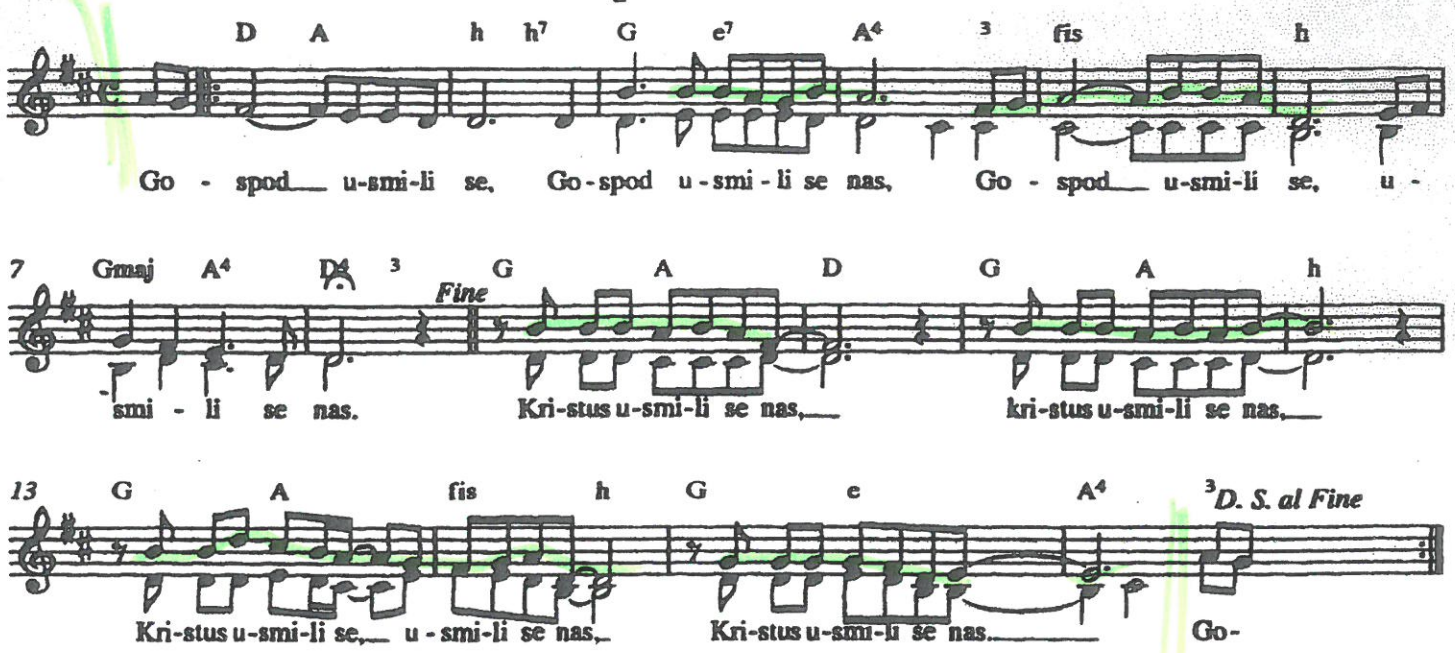
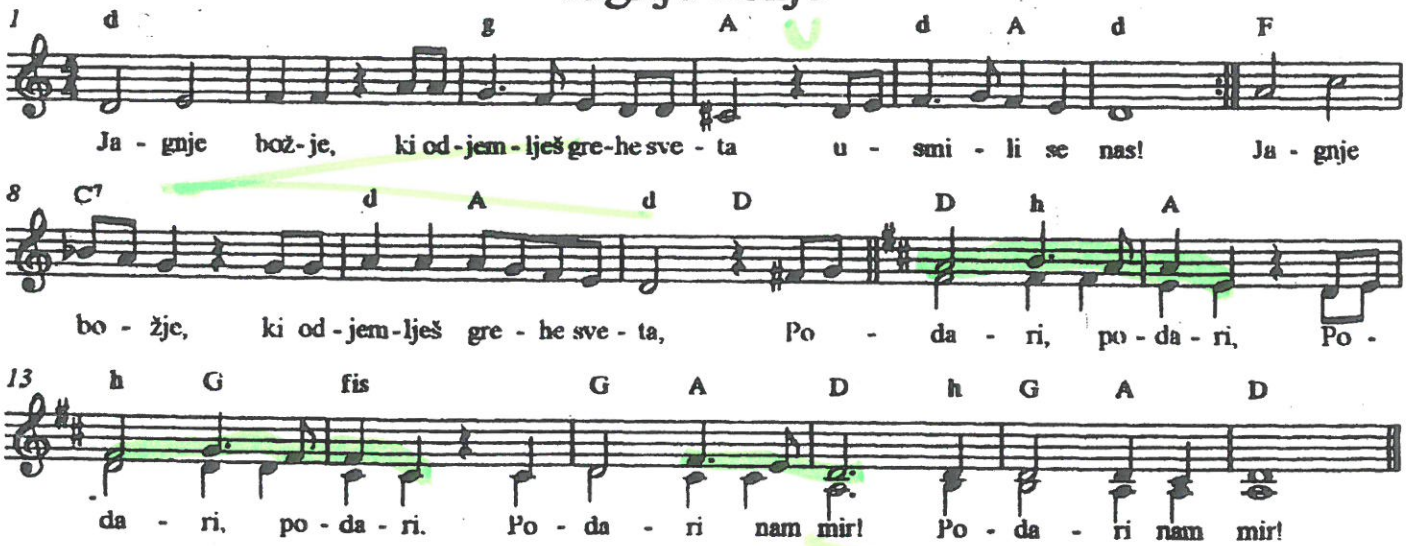
Jagnje božje